

Cor. & Distances
 Down White Flint Creek.
 S. 83. E. 30.
 N. 65. E. 18.
 N. 15. W. 30.
 N. 38. E. 38.
 N. 79. E. 26.
 N. 26. E. 25.
 N. 60. E. 14.
 N. 80. E. 36.
 217.

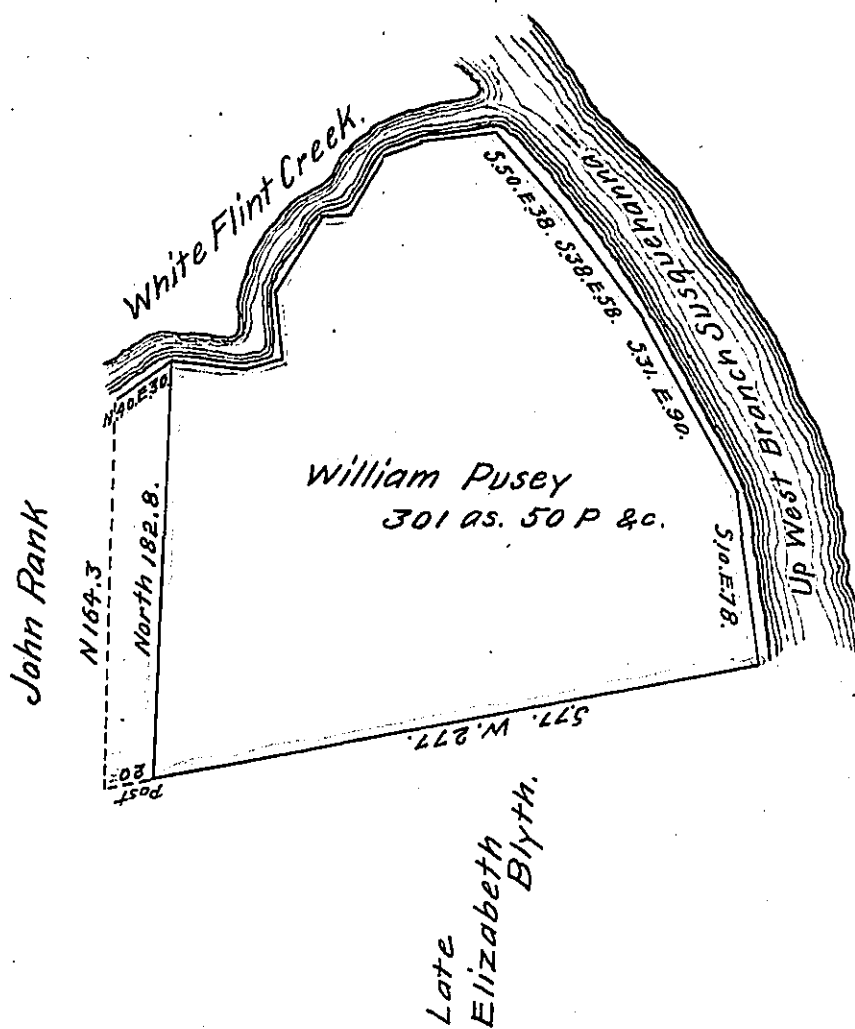

Situate below and joining the mouth of White Flint Creek in White Deer township Union County. Surveyed the 7th. of June 1837 by virtue of an order granted to William Pusey, dated 3d. of April 1769. No. 1557. containing three hundred & one acre & fifty perches with the usual allowance &c. and is represented by the green lines.

Note. the same land interferes & is included in a survey made the 18th. day of February 1769 for Margaret Blyth in pursuance of her order dated 3d. April 1769. No. 1025. Now owned by the heirs of Dr. Gillfelin. Dec'd & others in right of the said Margaret Blyth & is represented by the blue lines.

To John Taylor Esqr. Jno Hayes.
 Surveyor General Penn.

IN TESTIMONY that the above is a copy of the original remaining on file in the Department of Internal Affairs of Pennsylvania, made conformably to an Act of Assembly approved the 16th day of February, 1833; I have hereunto set my Hand and caused the Seal of said Department to be affixed at Harrisburg, this eighth day of August 1908.

Nermy Howard
 Secretary of Internal Affairs.